messilaresidential

Holloway Road

, London, N7 8DL

£310 Per Week

A collection of four En-suite bedrooms situated in a newly developed property moments walk from London Metropolitan University. The property is split over three levels with the first floor boasting a communal Dining Room area with brand new kitchen facilities, large table and chairs. The private bedrooms (all doubles) are located on the first, second and third floors, each bedroom room is fully furnished with bed, bedside tables etc... All of the rooms have en-suite shower/WC.
Rental is inclusive of COUNCIL TAX, WATER AND WIFI, as these costs are covered by the Landlord,
Tenant is responsible to pay for the electricity in their own room. The property is within 5 mins walk to both Holloway Road station and Highbury & Islington Station. The property is ready for occupation NOW for long let.

** Bedroom 2, is a double bedroom with En-suite, located on the second floor facing the rear of the building, it is fully furnished**

- Double Bedrom
- En-suite Bathroom
- First Floor
- Communal Space
- Shared Kitchen
- Minutes to tube
- 1 min walk to London Metropolitan University

Viewing

Please contact our Messila Residential Office on 020 7586 6699
if you wish to arrange a viewing appointment for this property or
require further information.

0 1 1 E

Floor Plan

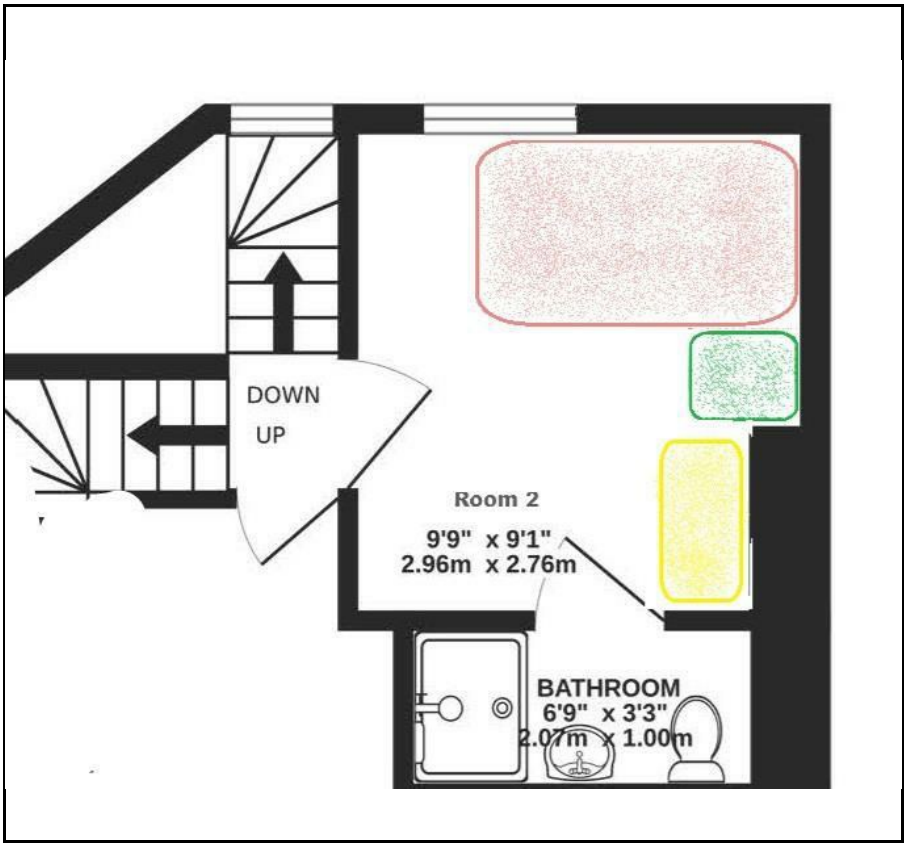

Area Map

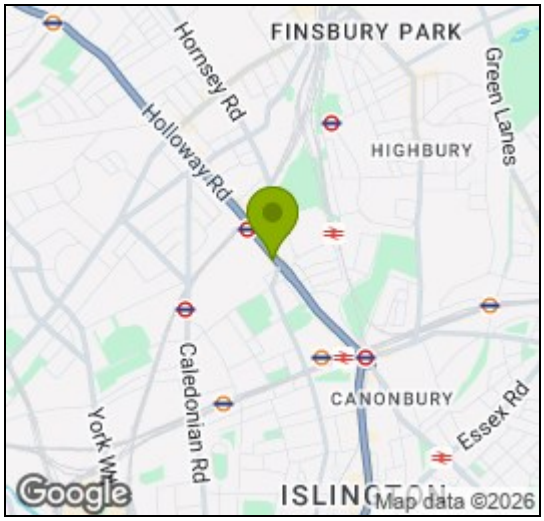

Energy Efficiency Graph

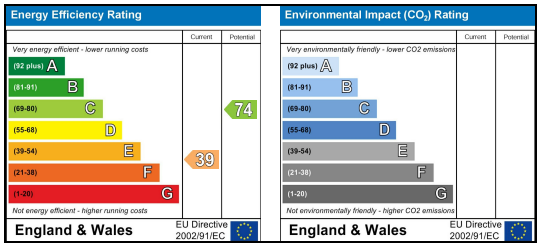

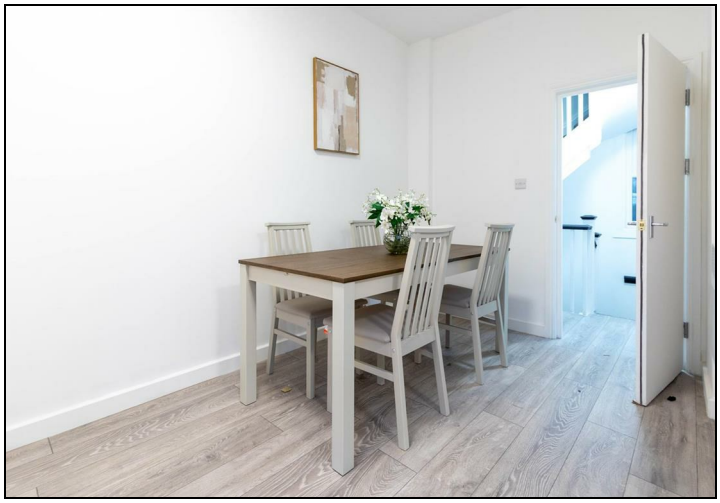

These particulars, whilst believed to be accurate are set out as a general outline only for guidance and do not constitute any part of an offer or contract. Intending purchasers should not rely on them as statements of representation of fact, but must satisfy themselves by inspection or otherwise as to their accuracy. No person in this firms employment has the authority to make or give any representation or warranty in respect of the property.

Messila Residential
137 Park Road, London, NW8 7HT
T: 020 7586 6699 **E:** regentspark@messilaresidential.com **W:** messilaresidential.com